

ESI TimeLine™

for ESI Presence Management

Gives “time management” a whole new meaning.

Tracking employees' time and attendance has always been a challenge. Keeping accurate paper records requires the time of both employees and management to validate and compile documents for payroll purposes.

Now, with *ESI TimeLine* for ESI Presence Management, you can gain control of your company's most precious asset: your employees' time.

Once your business deploys ESI's RFID-powered **ESI Presence Management®** on an ESI phone system, *ESI TimeLine* gives you the benefits of combining an automated time and tracking system with the proven technology of electronic employee cards and fobs.

ESI TimeLine is ideal for companies wanting an easy-to-use time and attendance system at an attractive price. Use it to:

- **Streamline your payroll process.**
 - Eliminate time sheet collection.
 - End manual-entry errors.
 - Automate the entry of data into your payroll system (such as *QuickBooks®* and *ADP®*).
- **Create an accurate employee time-tracking system.**
 - Generate reports that quickly provide information about employee time.
 - Introduce a self-enforcing or compliance initiative for employee time.
 - Eliminate debate, manipulation, and misuse of a paper or “honor” system.
 - Give employees the ability to call up their “time cards” and verify information.

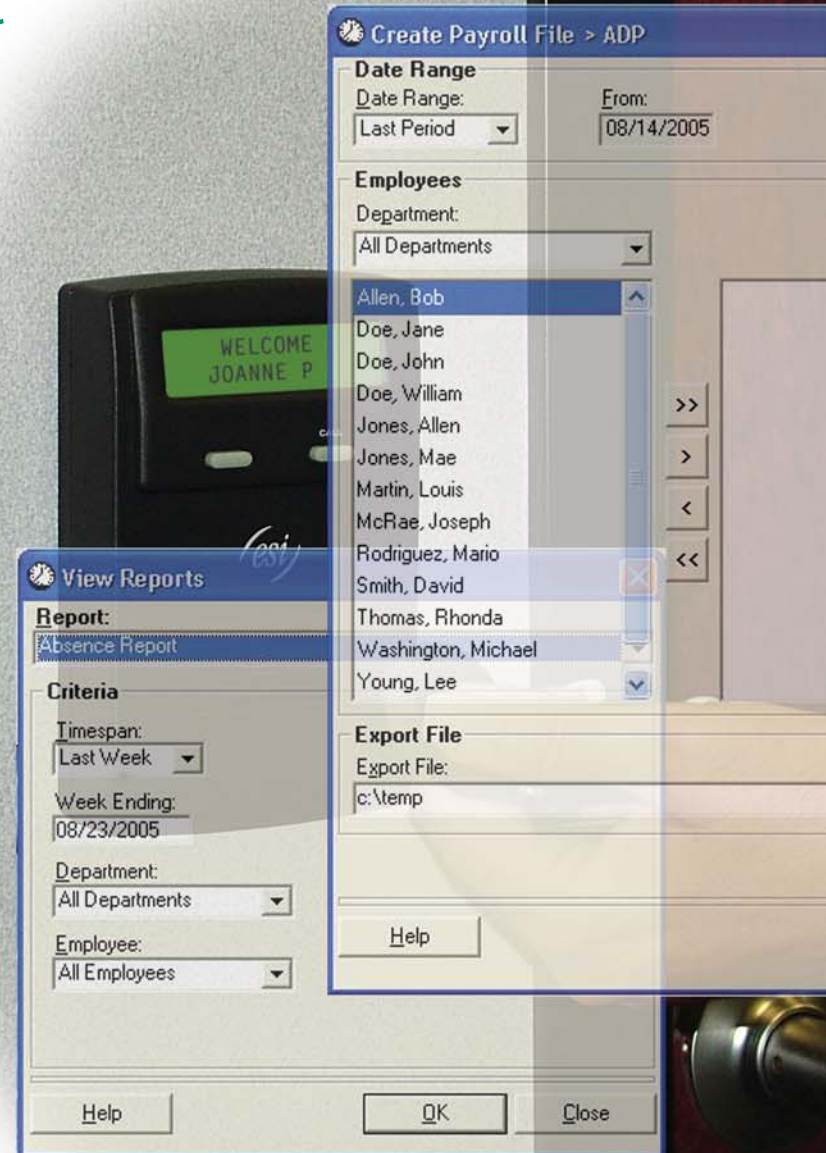

We Make It Easy To Communicate

How *ESI TimeLine* works for you.

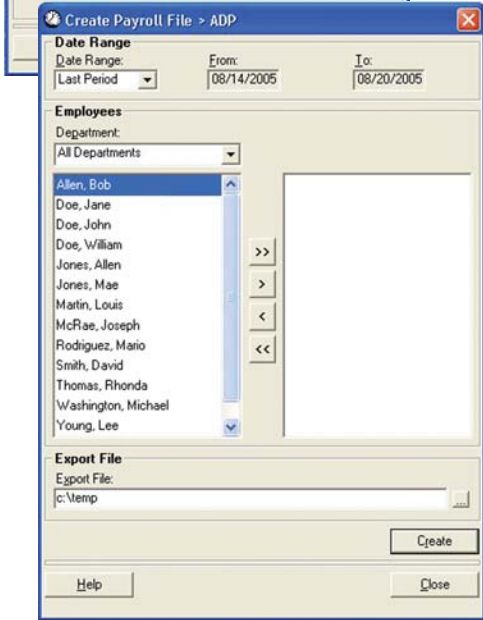

ESI TimeLine combines the innovative features of ESI phone systems** with the unique advantages of integrated ESI Presence Management and a robust software platform for employee time management.

When each employee waves his or her electronic key past an ESI Presence Management RFID Reader, the ESI phone system sends data to *ESI TimeLine*. Now, times and dates of all authorized employees' entries and exits instantly become part of a record you can save, print, and use with your payroll system.

With their many integrated features and ease-of-use, ESI phone systems greatly enhance your business communications. And only an ESI phone system with ESI Presence Management and *ESI TimeLine* can improve **both** your communications **and** your ability to manage employee time to your business's maximum benefit.

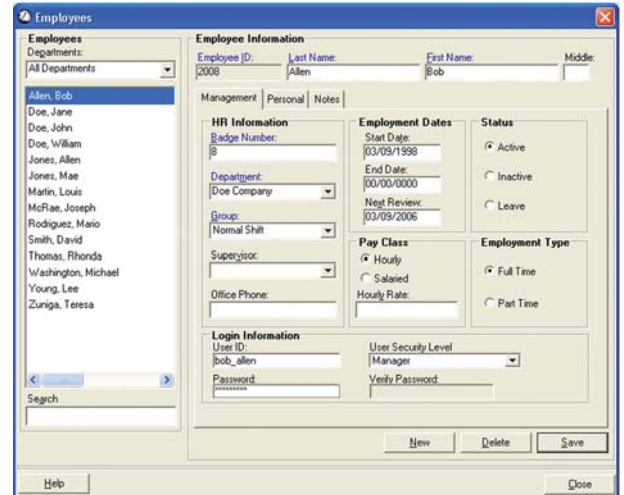
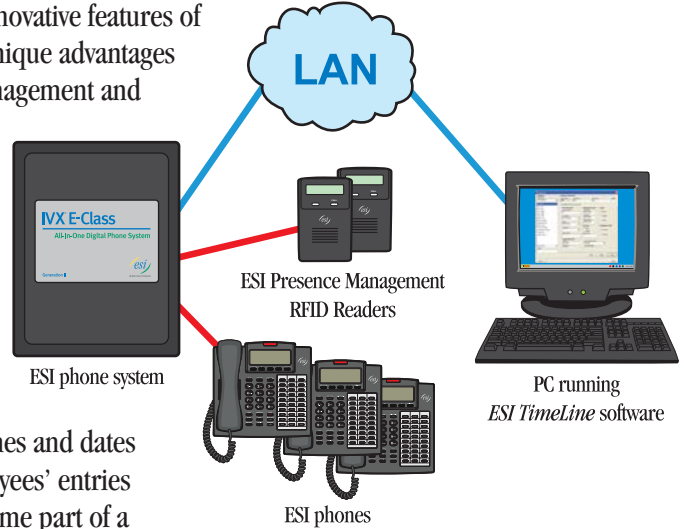

To learn more about ESI Presence Management and *ESI TimeLine*, consult your Certified ESI Reseller or visit www.esiivx.com/presence.

ESI Presence Management and ESI TimeLine work with the ESI-600, IVX® X-Class, IVX E-Class Generation II, and IVX S-Class Generation II phone systems.

* See the ESI Presence Management brochure, ESI document 0450-0812.

** IVX system requires Network Services Processor (NSP) for LAN access to *ESI TimeLine*.
(If your business uses ESI's VIP unified messaging application, your system already has an installed NSP.)